

Date: \_\_\_\_\_

9-3-52

NOTICE OF FILING OF APPLICATION FOR PUBLIC HEARING

NAME OF APPLICANT:

Jos. P. Hurley, as Bishop of the Diocese of St. Augustine

ADDRESS:

% G. Clyde Atkins, Esq. 913 A, I. duPont Bldg., Miami, Fla.

LEGAL DESCRIPTION OF PROPERTY:

S $\frac{1}{2}$  of Blk. 1, SE $\frac{1}{2}$  of Blk. 2, Coral Gables Amend.

(PB 16, Pgs. 41)

HIGHWAY BOUNDARIES:

SW 87 Ave. (Galloway Rd.) to 90 Ave. from SW 30 to 32 Sts.

ZONE CLASSIFICATION PRESENT:

ZONE CLASSIFICATION DESIRED: RU-2 (6100 c.f. & 7600 c.f.)

REASON FOR REQUESTING CHANGE:

Special permit for high school and incidental uses the

Please sign and return lower portion of this form as soon as you have visited and studied the area covered by this application. Under remarks please note any unusual or undesirable conditions in adjacent areas and recommendations thereon. It is desired to obtain replies on as many applications as possible before date of hearing is scheduled.

DADE COUNTY PLANNING, ZONING & BUILDING DEPARTMENT

R. F. Cook, Acting Director

PLEASE TEAR OFF AND RETURN BY \_\_\_\_\_

NAME OF APPLICANT:

9-15-52 #6 I-14

AREA INVOLVED:

Jos. P. Hurley, as Bishop of the Diocese of St. Augustine

SW 87 Ave. (Galloway Rd.) to 90 Ave. & from SW 30 to 32 Sts.

REMARKS:

Have inspected site and am ready for hearing \_\_\_\_\_

(Signature) \_\_\_\_\_

Date: \_\_\_\_\_

6100 cf

NOTICE OF FILING OF APPLICATION FOR REZONING

RU-2

NAME OF APPLICANT

RU-1

ADDRESS

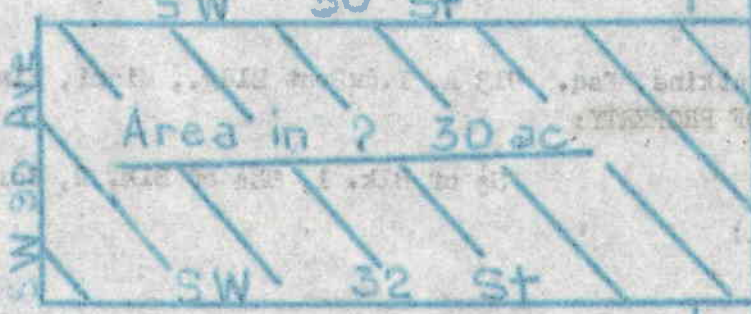

RU-2

9100 cf

6100 cf

RU-2

HIGHEST PERMITTED

RU-2

RU-1

REASON FOR REQUESTED CHANGE:

ZONE CLASSIFICATION DESIRED:

NEAR CLASSIFICATION:

HIGHEST PERMITTED:

Please sign and return lower portion of this form as soon as you have reviewed and approved the proposed rezoning. Your signature is required on the lower portion of this form. If you are unable to sign, you may have a representative sign for you. If you are unable to sign, you may have a representative sign for you. If you are unable to sign, you may have a representative sign for you.

DO NOT SIGN THIS PORTION OF THE FORM UNLESS YOU ARE THE APPLICANT

In a Court of Law

PLEASE FILL OUT AND RETURN BY

DATE

NAME OF APPLICANT

AREA INVOLVED

BY 87 Ave. (Galloway Rd.) to SW 36 Ave. & from SW 30 St to SW 32 St.

REMARKS

Have included one set of maps for hearing

(Signature)

Date: